



Tirupati Constructions

Shrishti Apartment, Bally, Howrah - 711227

Mob.: 9830162209, 8334000571

OF LAND AT R.S. DAG NO. - 3028 , R.S. KHATIAN NO. - 2866, L.R. DAG NO. - 5561,
L.R. KHATIAN NO. - 9637, J.L. NO.- 14, MOUZA - BALLY, UNDER BALLY GRAM PANCHAYET,
P.S.- NISCHINDA, DIST. HOWRAH.

AREA OF LAND : 5K. - 02CH. - 22SFT. = 344.856 SQ. M.

SCALE = 1 : 250

NAME OF OWNER : DIPALI MUKHERJEE

LATITUDE- 22°38'57.49"N

LONGITUDE- 88°20'13.27"E

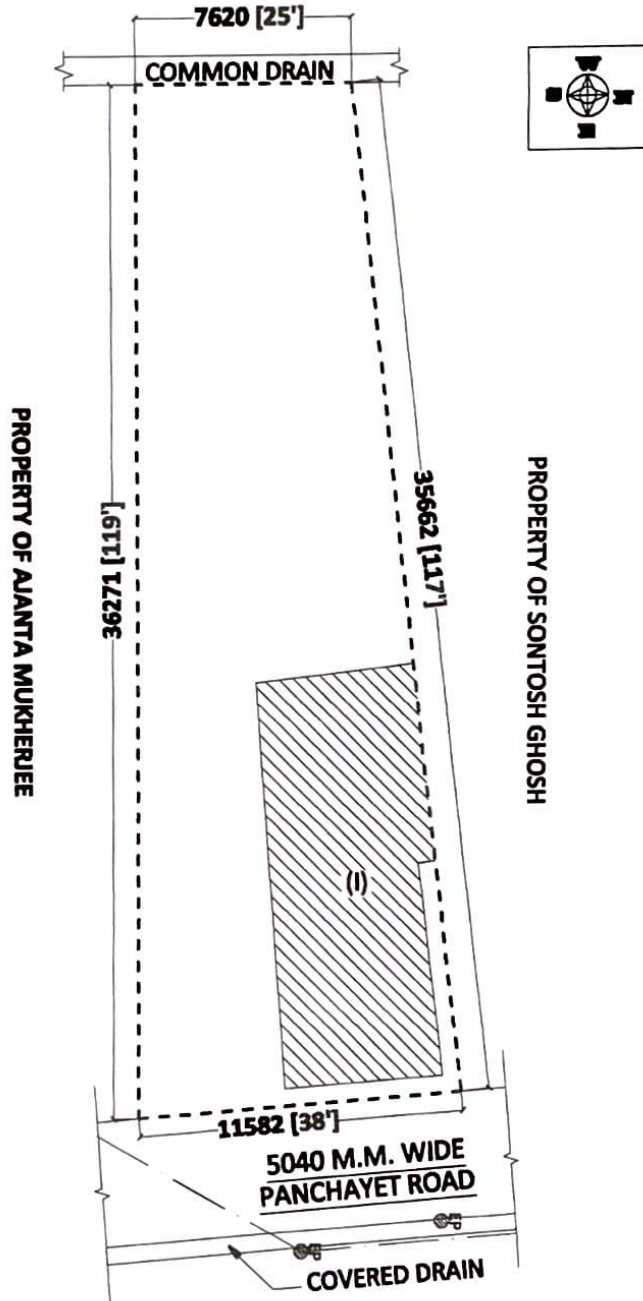

UNDERTAKING

THE PLOT AS PER SITE PLAN IS BELONGING TO ME IF ANY LITIGATION ARISES IN FUTURE THEN TOTAL RESPONSIBILITIES WILL LIE ON ME.

TIRUPATI CONSTRUCTIONS

Dipali Mukherjee
Partner

TIRUPATI CONSTRUCTIONS

[Signature]
Partner

TIRUPATI CONSTRUCTIONS

[Signature]
Partner

SIGN. OF OWNER

SIGN. OF L.B.S.